



The Global Language of Business

Complying to DGFT Central Portal Requirements

DAVA Portal Workshop

Implementation Team, GS1 India

2018



Agenda



- Introduction.
- Introduction to GS1 and Global Standards.
- DGFT Implementation.
- Barcode Basics.
- Data Aggregation and Preparation.
- DAVA Portal Process Flow.
- Q&A.

About GS1



IDENTIFY



CAPTURE



SHARE



Benefits of a barcode - in 90 seconds.mp4

Global not- for- profit Organisation

111 Member Organisations / 150 Countries

2 Million Member Companies

24 Industry Sectors

5 billion barcodes scanned everyday

Administer the GS1 System of Standards



Healthcare Industry Challenges



Counterfeits



Authentication



Traceability



Recall



Secure Healthcare Supply Chain

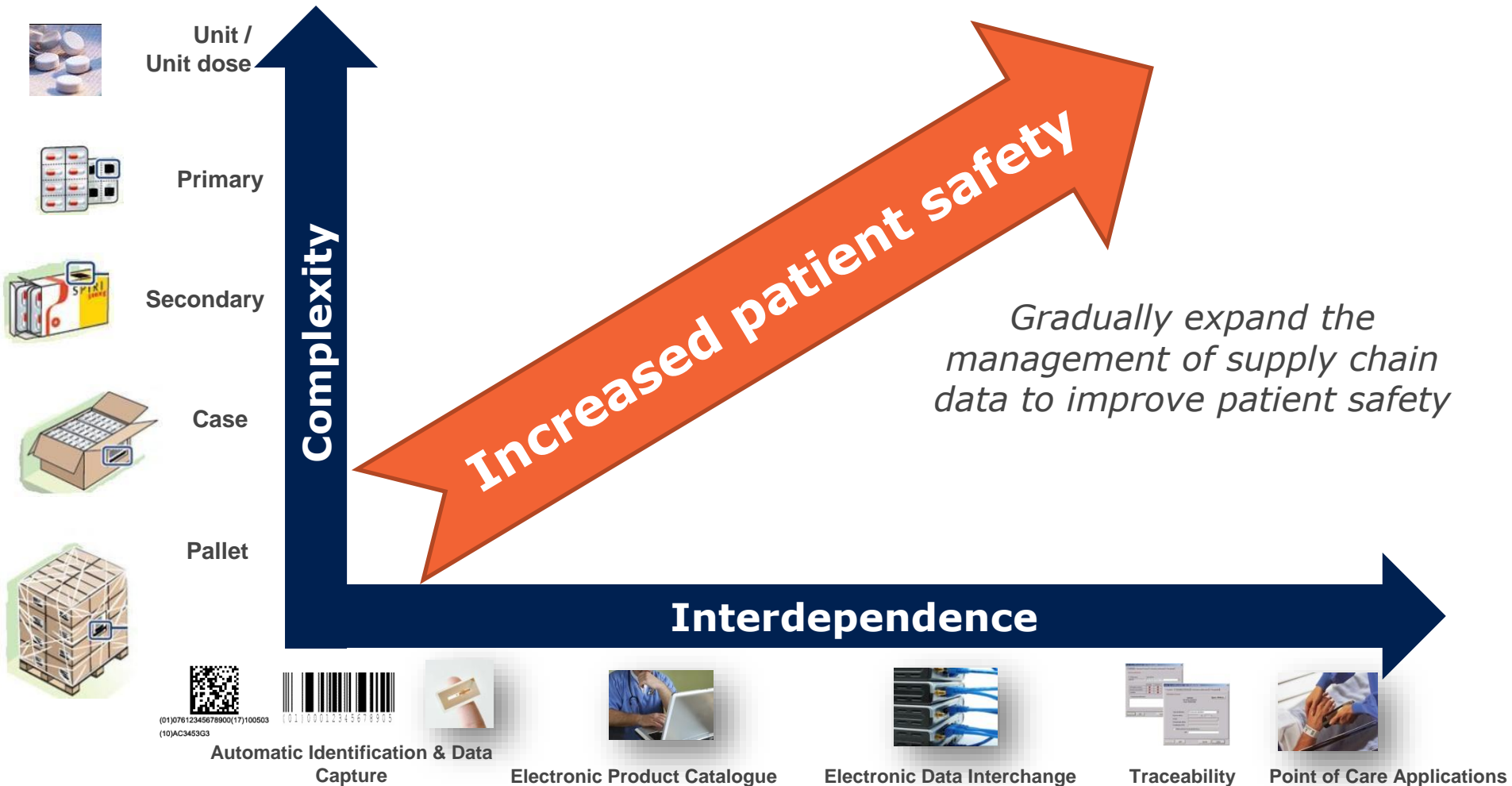

GS1 Standards Framework



IDENTIFY: GS1 Standards for Identification

GLN Global Location Number **GTIN** Global Trade Item Number **SSCC** Serial Shipping Container Code **GRAI** Global Returnable Asset Identifier **GIAI** Global Individual Asset Identifier **GSRN** Global Service Relation Number



CAPTURE: GS1 Standards for Barcodes & EPC/RFID

GS1 BARCODES

EAN/UPC



GS1-128



ITF-14



GS1 DataBar



GS1 DataMatrix



GS1 QR Code



GS1 Composite Barcode



GS1 EPC/RFID

EPC HF Gen 2



EPC UHF Gen 2



SHARE: GS1 Standards for Data Exchange

MASTER DATA Global Data Synchronisation Network (GDSN) **TRANSACTIONAL DATA** eCom (EDI) **Event Data** EPC Information Services (EPCIS)



DGFT MANDATE

- Background - Why This Mandate
- Milestones
- Latest Notification
- Package Definition



DGFT Circular 05 Jan 2016



ii) **Parent –Child Relationship/ Effective dates for SSI and Non-SSI Manufacturers:**

The manufacturer or exporter shall maintain the data in the parent-child relationship for three levels of packaging i.e. Primary, Secondary and Tertiary packaging and their movement in its supply chain.

a) All Manufacturers (SSI & Non- SSI Manufacturers):

As one time exemption all manufacturers are exempted from maintenance of Parent-Child relationship in packaging and its uploading on central portal (<http://dava.gov.in>) till 31.03.2016. However, the requirements of printing of barcoding on the different levels or packaging will be applicable as prescribed.

b) Extended Date of Exemption to SSI Manufacturers:

All SSI drug manufacturers are exempted from requirement of maintaining Parent-Child relationship in packaging levels for a further period up to 31.03.2017. However, they are required to upload Tertiary level data on the central portal mandatorily as prescribed in public notice no. 13/2015-2020 dated 22.05.2015.

- iii. The data mentioned in (ii) above shall be uploaded on the central portal of the Government of India by the manufacturer or exporter or its designated agency before release of the drug formulations for sale or distribution.

- iv. The responsibility of the correctness, completeness and ensuring timely upload of data on the central portal shall be with the manufacturer or exporter.
- v. The above rules (i) to (iv) will not be applicable to those drug formulations manufactured for export purposes, where the government of the importing country has mandated or formally notified its intention to mandate a specific requirement and the exporter intends to avail the option of printing the barcodes in their format after duly obtaining the permission of DCGI or its nominee. However, the tertiary level of packaging will have additional printing of barcode as per (i)(c) above in addition to importing country's requirement, if any.
- vi. Export of drugs manufactured by non-SSI units and having manufacturing date prior to 31.03.2016 and export of the drugs manufactured by SSI units and having manufacturing date prior to 31.03.2017 are exempted from requirement of data uploading on Central Portal.

Latest Circular May 09, 2018



Public Notice No. 5 /2015-2020
New Delhi, Dated the 9th May, 2018

Subject: Implementation of the Track and Trace system for export of Pharmaceuticals and drug consignments alongwith maintaining the Parent-Child relationship in the levels of packaging and their movement in supply chain – Extension of date of implementation regarding.

In exercise of the powers conferred under Paragraph 2.04 of the Foreign Trade Policy, 2015-20, as amended from time to time, the Director General of Foreign Trade hereby amends Para 2.90A of Handbook of Procedure - 2015-20 (as notified vide Public Notice No. 43/2015-20 dated 05.12.2017) read with Public Notice No. 52 / 2015-20 dated 05.01.2016, for laying down the procedure for implementation of the Track and Trace system for export consignments of drug formulations.

2. The amended Para 2.90 A (vi) and (vii) which outlines the implementation date of Track and Trace system for export of drug formulations for non SSI as well as SSI units has been substituted and would read as under :-

“2.90 A

- vi. Export of drugs manufactured by SSI and non-SSI units and having manufacturing date on or before 15.11.2018 are exempted from maintenance of data in the Parent-Child relationship for three levels of packaging and its uploading on Central Portal(<http://dava.gov.in>).
- vii All drugs manufactured by SSI or non SSI units and having manufacturing date after 15.11.2018 can be exported only if both tertiary and secondary packaging carry barcoding as applicable and the relevant data as prescribed by DGFT is uploaded on the Central Portal.

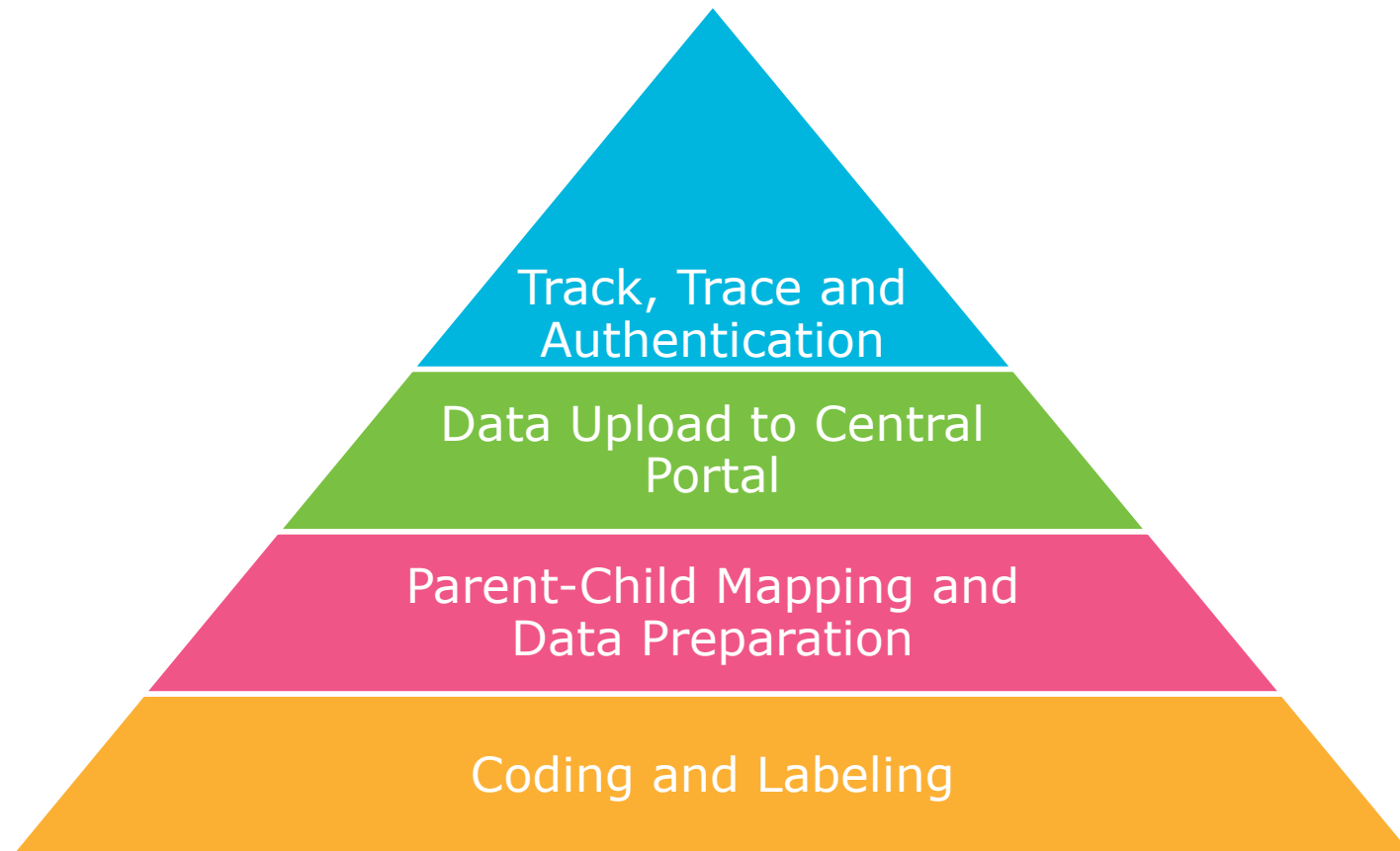

DGFT Mandate: Critical Milestones



DGFT Mandate



Public Notice No. 13/2015-2020, dated 22 May 2015, states pharma exporters must identify products and create parent-child relationship data between packaging levels.

Packaging Levels		Information to be captured		Format
Tertiary level Meant for transport/logistics. 		Homogeneous <ul style="list-style-type: none"> • GTIN-14 (product code) • Expiry date • Batch number • SSCC (carton code) 	Heterogonous <ul style="list-style-type: none"> • SSCC 	<ul style="list-style-type: none"> • Human readable • Barcode
Secondary Level Packaging level containing multiple primary packs. 		<ul style="list-style-type: none"> • GTIN-14 • Expiry date • Batch number • Unique serial number 		<ul style="list-style-type: none"> • Human readable • Barcode
Primary level* Packaging in direct contact with the medicine. E.g., strip, vial, etc. 		<ul style="list-style-type: none"> • GTIN-14 • Expiry date • Batch number • Unique serial number 		<ul style="list-style-type: none"> • Human readable

*Primary products are exempted from barcoding till next notification.

Definition of Packaging Levels

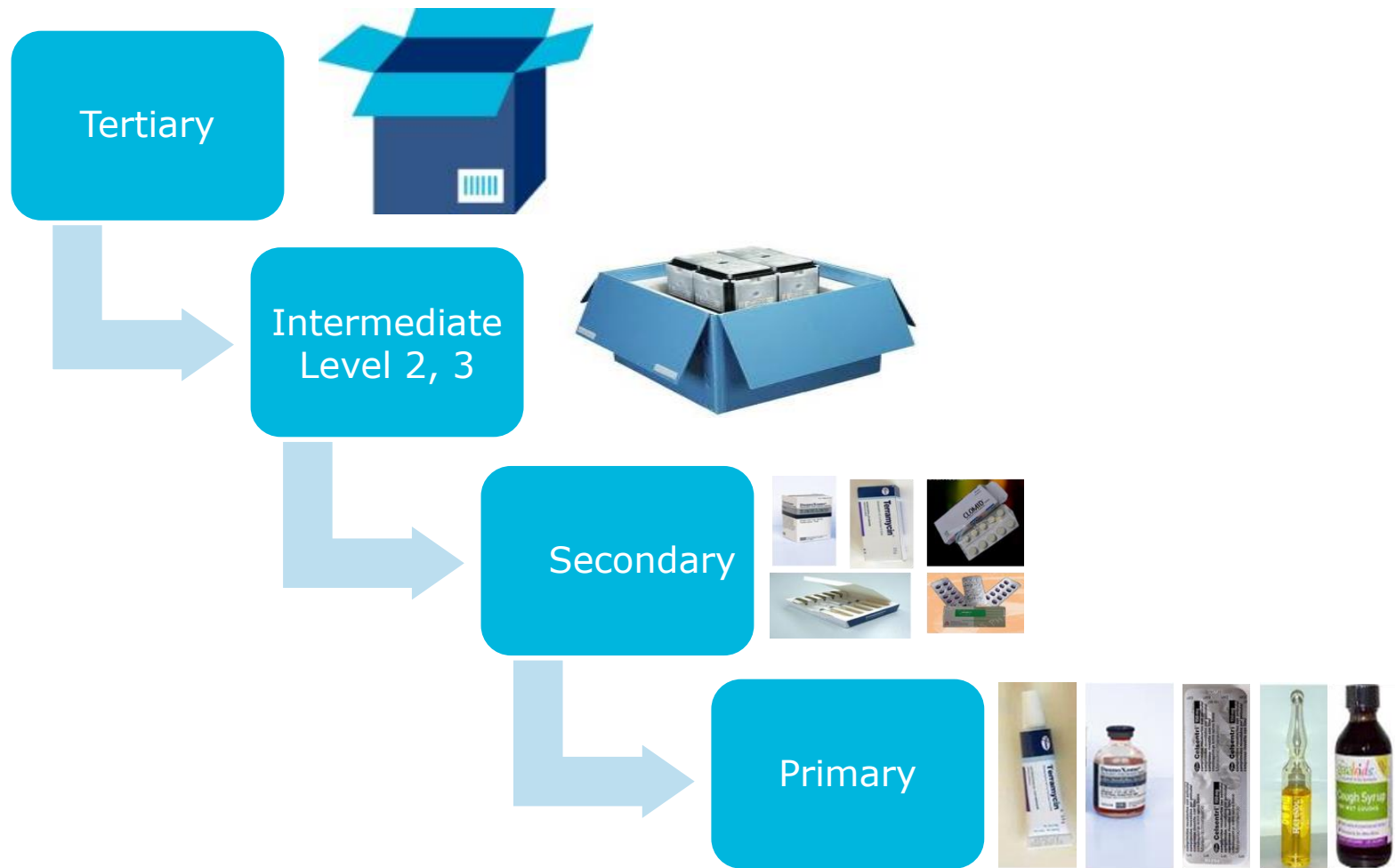

Definition of Packaging Levels



Barcode Basics

- **GTIN Allocation**
- **GTIN-13 to GTIN-14 conversion**
- **Indicator Digits and Relevance**
- **Consequence of wrong Indicator digits**
- **Secondary Label**
- **Tertiary Label**



Allocation of GTINs



- Allocate a unique Global Trade Item Number (GTIN) for each item
 - (i.e. drug or pharmaceutical product)
- Assign GTINs across all packaging levels
 - (i.e. Primary, Secondary, Tertiary)



What is GTIN

- **GTIN” is a Global Trade Item Number**
- A globally unique 8, 12, 13, or 14-digit number that uniquely identifies products and services.
- One of the identification “keys” (numbers) of the GS1 System.
- Unique and unambiguous
- Uniquely identifies a product/service at every level of packaging
- Always numeric
- A non-intelligent number
- Assigned according to **GTIN Allocation Rules**



Components of GTIN-13

A) COMPANY PREFIX

- Allocated by GS1 India
- Enables product identification worldwide in terms of:
 - ✓ The country of GS1 membership
 - ✓ The company

B) ITEM NUMBER

- Subscriber uses it to identify each unique product type (SKU).

C) CHECK DIGIT

- Calculated using preceding digits
- Verified when scanned



Company Prefix Item No. Check Digit

GTIN 13 has 13 digits.

The company prefix and item number will always add up to 12 digits.

*13th digit is the **Check Digit**.*



Use Correct Indicator Digits

**The Indicator Digit is the first digit of GTIN-14
It is used to identify the packaging level**

0

Denotes the **primary** packaging level
(strip/vial/bottle)



1

Denotes the **innermost** level of the
secondary package



2

Denotes the **Intermediate Level -2**
of the package



3

Denotes the **Intermediate Level -3**
of the package



5

Denotes the **tertiary/final** packaging
level (i.e. shipper/carton)



Illustration: GTIN-14 Construction at Different level of packaging



Packaging Level	Data Structure			
Primary	GTIN - 14 : 0 8901296 90965 2			
	Indicator Digit	Company Prefix	Product Codes	Check Digit
	0	8901296	90965	2
	As per the requirement of DGFT portal, only “0” can be used as an indicator digit	Assigned By GS1 India	Product Codes assigned by the company	Check Digit generated based on Modulo-10 algorithm
Secondary	GTIN - 14 : 1 8901296 90965 9			
	Indicator Digit	Company Prefix	Product Codes	Check Digit
	1	8901296	90965	9
	As per the requirement of DGFT portal, only “1” can be used as an indicator digit	Assigned By GS1 India	Product Codes assigned by the company	Check Digit generated based on Modulo-10 algorithm
Tertiary	GTIN - 14 : 5 8901296 90965 7			
	Indicator Digit	Company Prefix	Product Codes	Check Digit
	5	8901296	90965	7
	As per the requirement of DGFT portal, only “5” can be used as an indicator digit	Assigned By GS1 India	Product Codes assigned by the company	Check Digit generated based on Modulo-10 algorithm

Using Wrong Indicator Digits



Verification failures of drugs on the central portal or mobile app can occur, if the wrong indicator digits are used

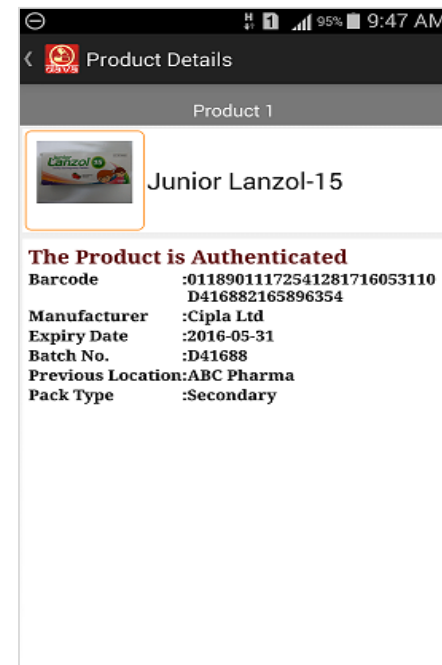
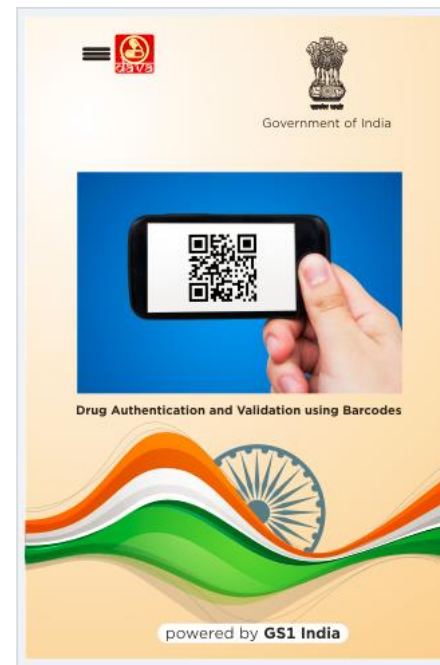

Data Structure – Secondary Packaging Level



Packaging Level	Information	Data Structure																
Secondary	<ul style="list-style-type: none">GTIN 14Expiry DateBatch NumberSerial Number	<table><tr><td>(01)</td><td>Indicates the data following it is GTIN-14</td></tr><tr><td>18901296909659</td><td>GTIN-14 of the Secondary Pack</td></tr><tr><td>(17)</td><td>Expiry Date of the Drug</td></tr><tr><td>190831</td><td>Expiry date of the drug in YYMMDD format</td></tr><tr><td>(10)</td><td>Indicates the data following it is Batch No.</td></tr><tr><td>2257258</td><td>Batch No. of the drug. Alphanumeric 20 digit long</td></tr><tr><td>(21)</td><td>Indicates the data following it is serial number</td></tr><tr><td>987456</td><td>Serial number of the Drug. Alphanumeric and 20 digit long</td></tr></table>	(01)	Indicates the data following it is GTIN-14	18901296909659	GTIN-14 of the Secondary Pack	(17)	Expiry Date of the Drug	190831	Expiry date of the drug in YYMMDD format	(10)	Indicates the data following it is Batch No.	2257258	Batch No. of the drug. Alphanumeric 20 digit long	(21)	Indicates the data following it is serial number	987456	Serial number of the Drug. Alphanumeric and 20 digit long
		(01)	Indicates the data following it is GTIN-14															
		18901296909659	GTIN-14 of the Secondary Pack															
		(17)	Expiry Date of the Drug															
		190831	Expiry date of the drug in YYMMDD format															
		(10)	Indicates the data following it is Batch No.															
		2257258	Batch No. of the drug. Alphanumeric 20 digit long															
		(21)	Indicates the data following it is serial number															
		987456	Serial number of the Drug. Alphanumeric and 20 digit long															
		<table><tr><th>AI</th><th>GTIN-14</th><th>AI</th><th>Exp.D ate</th><th>AI</th><th>Batch No.</th><th>AI</th><th>Serial No</th></tr><tr><td>(01)</td><td>18901296909659</td><td>(17)</td><td>190831</td><td>(10)</td><td>2257258</td><td>(21)</td><td>987456</td></tr></table>	AI	GTIN-14	AI	Exp.D ate	AI	Batch No.	AI	Serial No	(01)	18901296909659	(17)	190831	(10)	2257258	(21)	987456
AI	GTIN-14	AI	Exp.D ate	AI	Batch No.	AI	Serial No											
(01)	18901296909659	(17)	190831	(10)	2257258	(21)	987456											

Avoid Common Mistakes



2D Barcode Printing

- Use of correct symbology: **GS1 Datamatrix**. Not Data Matrix

- Starts with Function Character (FNC1), which enable scanners to process data according to GS1 System Rules
- By using GS1 Data Matrix, it is possible to concatenate (link) discrete Application Identifiers (AIs) and their data into a single symbol

- Data Encoding
 - Fixed data followed by variable information
 - Encode separator characters between variable data

Concatenation of the Data 1, 2 and 3:							
FNC1	AI 1	Data 1 (pre-defined length)	AI 2	Data 2 (not pre-defined length)	FNC1 ¹	AI 3	Data 3 (variable length)

Data Structure – Tertiary Packaging Level



Packaging Level	Information	Data Structure												
Tertiary	First Barcode:	<table><tr><th>AI</th><th>GTIN-14</th><th>AI</th><th>Exp.Date</th><th>AI</th><th>Batch No.</th></tr><tr><td>(01)</td><td>58901296909657</td><td>(17)</td><td>130630</td><td>(10)</td><td>2257258</td></tr></table>	AI	GTIN-14	AI	Exp.Date	AI	Batch No.	(01)	58901296909657	(17)	130630	(10)	2257258
		AI	GTIN-14	AI	Exp.Date	AI	Batch No.							
		(01)	58901296909657	(17)	130630	(10)	2257258							
		<table><tr><td>(01)</td><td>Indicates the data following it is GTIN-14</td></tr><tr><td>58901296909657</td><td>GTIN-14 of the Tertiary Pack</td></tr></table>	(01)	Indicates the data following it is GTIN-14	58901296909657	GTIN-14 of the Tertiary Pack								
		(01)	Indicates the data following it is GTIN-14											
		58901296909657	GTIN-14 of the Tertiary Pack											
	<table><tr><td>(17)</td><td>Expiry Date of the Drug</td></tr><tr><td>190831</td><td>Expiry date of the drug in YYMMDD format</td></tr></table>	(17)	Expiry Date of the Drug	190831	Expiry date of the drug in YYMMDD format									
	(17)	Expiry Date of the Drug												
	190831	Expiry date of the drug in YYMMDD format												
	<table><tr><td>(10)</td><td>Indicates the data following it is Batch No.</td></tr><tr><td>2257258</td><td>Batch No. of the drug. Alphanumeric 20 digit long</td></tr></table>	(10)	Indicates the data following it is Batch No.	2257258	Batch No. of the drug. Alphanumeric 20 digit long									
	(10)	Indicates the data following it is Batch No.												
	2257258	Batch No. of the drug. Alphanumeric 20 digit long												
Second Barcode:	<table><tr><th>AI</th><th>SSCC</th></tr><tr><td>(00)</td><td>089012960200000012</td></tr></table>	AI	SSCC	(00)	089012960200000012									
	AI	SSCC												
	(00)	089012960200000012												
	<table><tr><td>(00)</td><td>Indicates the data following is SSCC</td></tr><tr><td>089012960200000012</td><td>Unique serial number(SSCC) of the number of the Carton. Numeric 18 digit code</td></tr></table>	(00)	Indicates the data following is SSCC	089012960200000012	Unique serial number(SSCC) of the number of the Carton. Numeric 18 digit code									
	(00)	Indicates the data following is SSCC												
	089012960200000012	Unique serial number(SSCC) of the number of the Carton. Numeric 18 digit code												

Avoid Common Mistakes



1D Barcode Printing

- Use of correct symbology: **GS1-128**. Not Code-128
 - Starts with Function Character (FNC1), which enable scanners to process data according to GS1 System Rules
 - By using GS1-128, it is possible to concatenate (link) discrete Application Identifiers (AIs) and their data into a single symbol
- Data Encoding:
 - Fixed data followed by variable information
 - Encode separator characters between variable data

Concatenation of the Data 1, 2 and 3:							
FNC1	AI 1	Data 1 (pre-defined length)	AI 2	Data 2 (not pre-defined length)	FNC1 ¹	AI 3	Data 3 (variable length)

Generation of SSCC



SSCC (18 digits shipper identification code) is used for the unique identification of each Tertiary / logistic level package.

	SSCC (Serial Shipping Container Code)																	
Application Identifier	Extension Digit	GS1 Company Prefix																

Steps to generate, SSCC:-

- Extension digit can be any number ranging from 0-9. It provides flexibility to increase the serialization capacity of the Serial Reference within the SSCC. With each extension digit, you can generate a fresh set of serial reference numbers.
- Use GCP issued by GS1 India or any other GS1 member organizations in other countries
- Generated unique serial reference number to identify each Tertiary/logistic level package.
- Calculate check digit using online Check Digit Calculator available at <http://www.gs1india.org.in/calculater.aspx>

Extension Digit	GS1 Company prefix > < Serial reference number																Check Digit
1	8	9	0	1	1	0	7	0	0	0	0	0	0	0	0	1	8

The above example:

- Uses "1" as the first digit as extension digit to generate SSCC
- Uses company prefix number "8901107"
- Has been assigned serial reference number "000000001"
- Is the check digit calculated based on preceding 17 digits using check digit calculator

Tertiary Level- Homogeneous

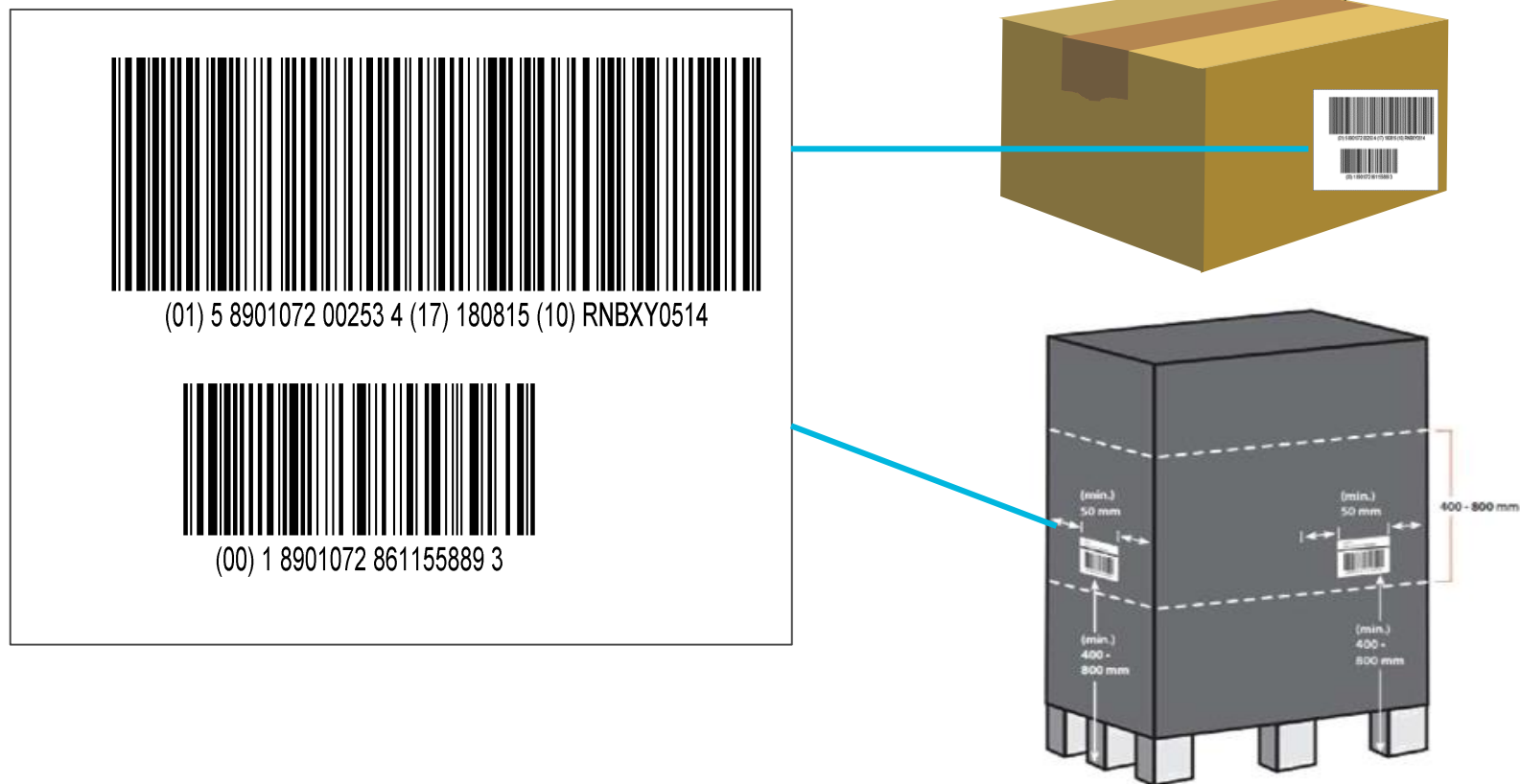

Parent-Child Relationship



Link Packaging Levels Using Parent-child Relationship

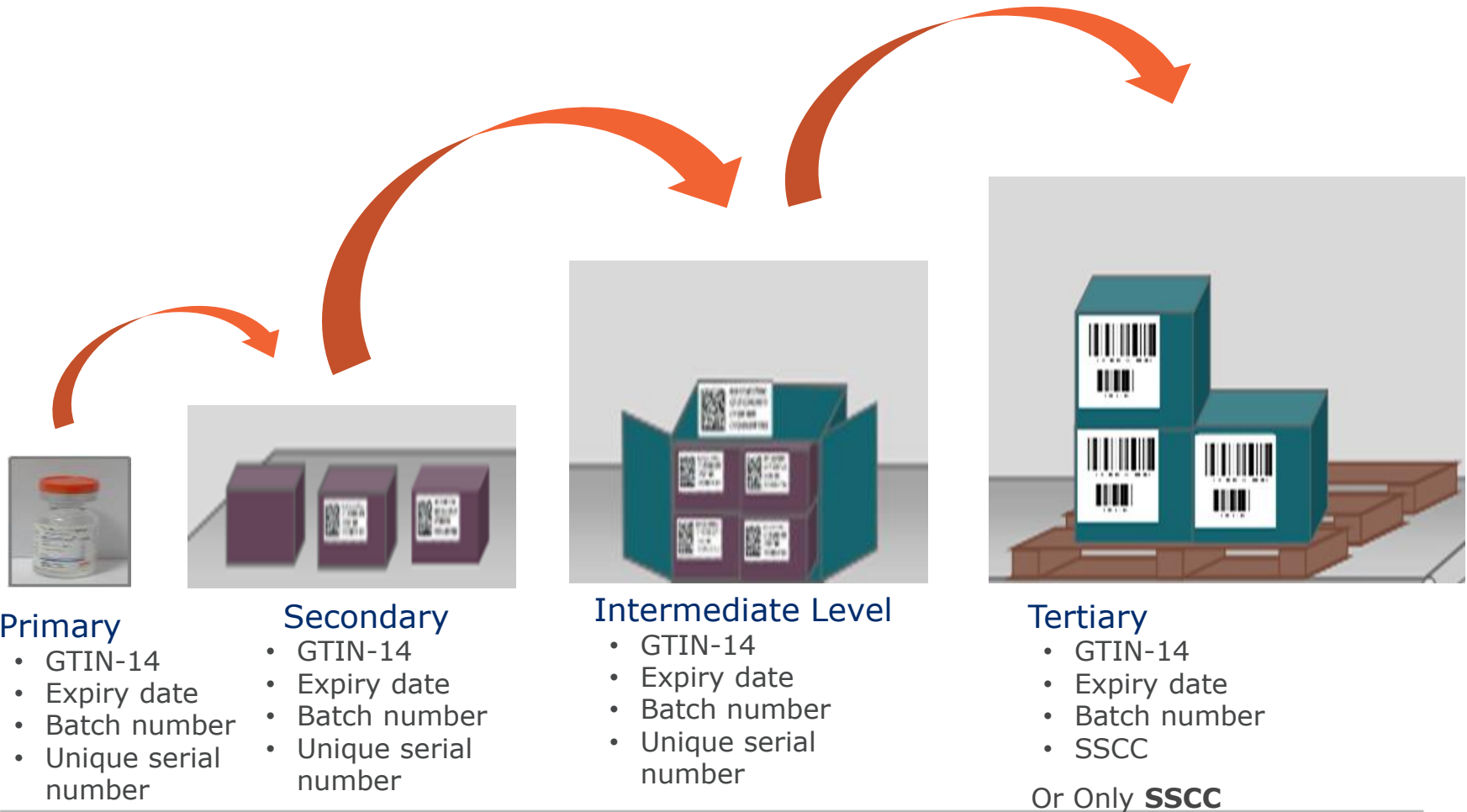

Illustration of Homogeneous Pack: Parent-Child GTIN Relationship when there is only one secondary level

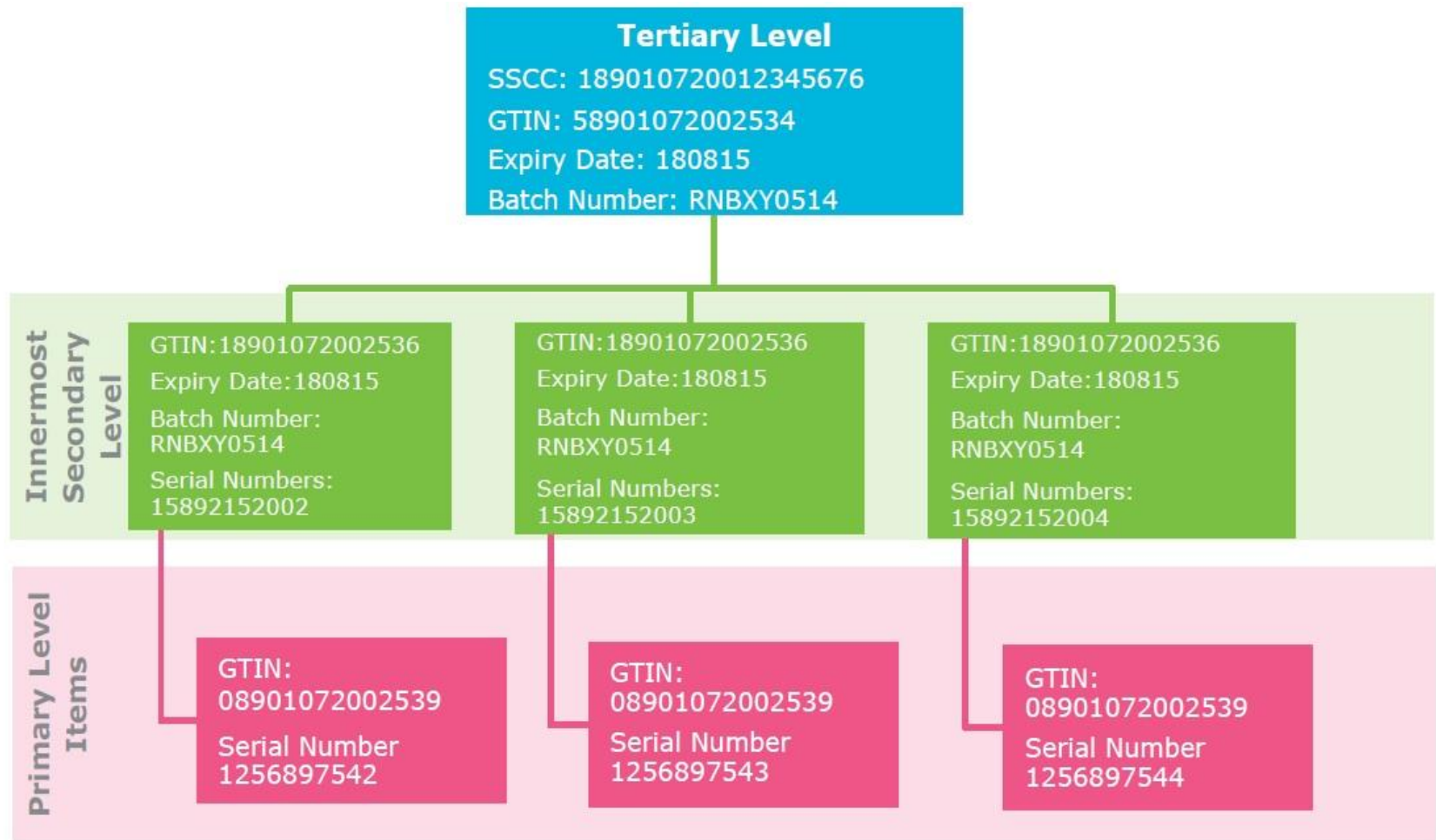
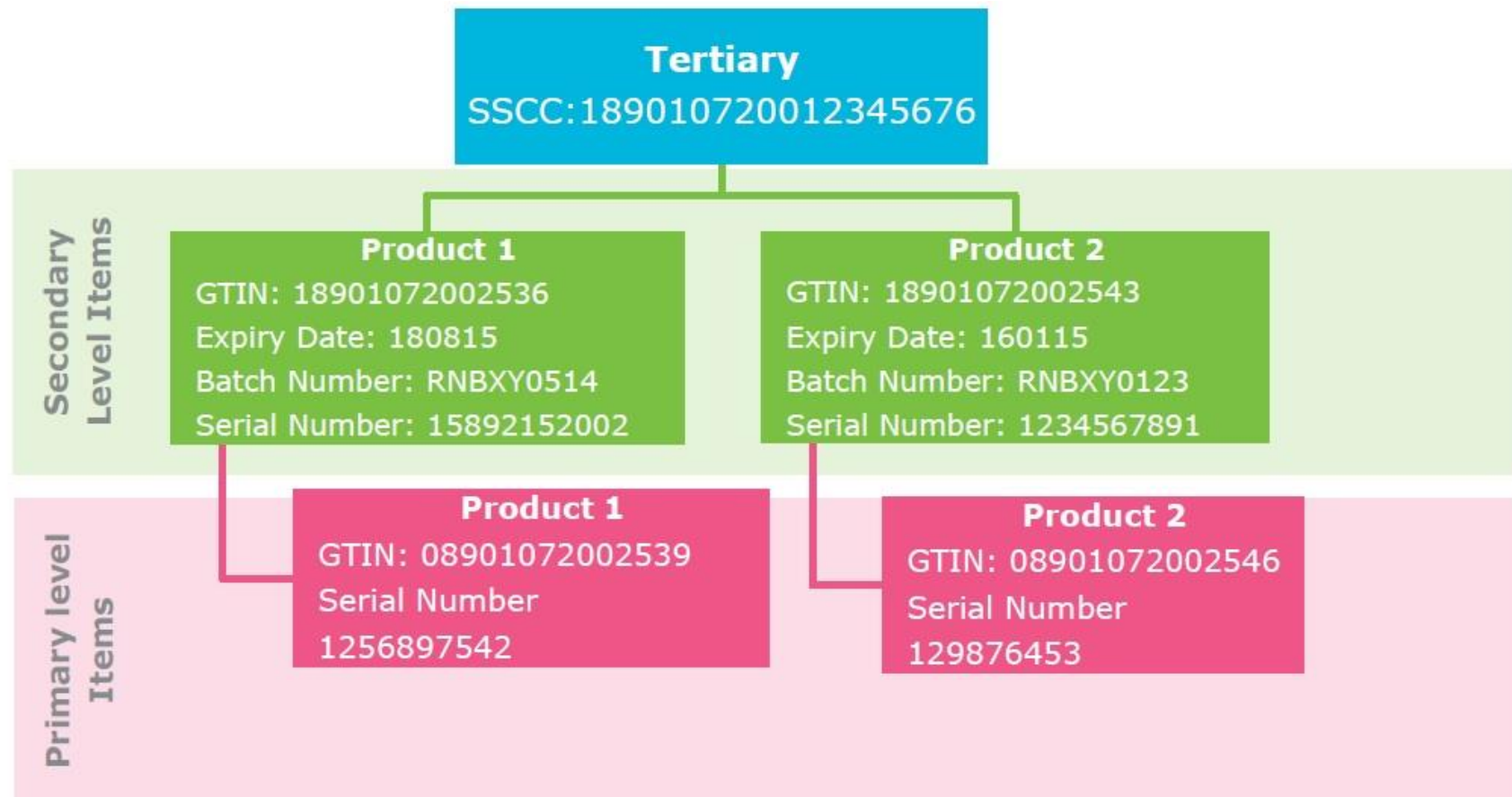





Illustration of Heterogeneous Pack: Parent-Child GTIN Relationship when there is only one Secondary Level



Data Mapping in Internal Application - Parent Child Relationship



Tertiary-SSCC 	Secondary GTIN 	Secondary Serial No	Primary GTIN 	Primary Serial No
58901296909657	18901296909659	987456	08901296909652 08901296909652	0001 0002
089012960200000012	18901296909659	987457	08901296909652 08901296909652	0003 0004
	18901296909659	987458	08901296909652 08901296909652	0005 0006
	18901296909659	987459	08901296909652 08901296909652	0007 0008
58901296909664	18901296909727	522142	08901296909720	XBI589
089012960200000027	18901296909727	522143	08901296909720	XBI595
	18901296909727	522144	08901296909720	XBI599
	18901296909727	522145	08901296909720	XBI605

Tertiary GTIN is linked with Secondary serial no. Secondary serial no. is linked with primary GTINs & sr no.

Parent Child Relationship: Sample Data



SSCC	SubItemCnt	ProductCode	SecSrNo	BatchNo	NoOfPrimaries	PriSrNo
189060382838092179	1	890603828136	1054956	1504047	1	122334
189060382838092520	11	890603828136	11056117	1504047	1	124470
189060382838092520	11	890603828136	11056118	1504047	1	124471
189060382838092520	11	890603828136	11056119	1504047	1	124472
189060382838092520	11	890603828136	11056253	1504047	1	124473
189060382838092520	11	890603828136	11056254	1504047	1	124474
189060382838092520	11	890603828136	11056255	1504047	1	124475
189060382838092520	11	890603828136	11056527	1504047	1	124476
189060382838092520	11	890603828136	11056528	1504047	1	124477
189060382838092520	11	890603828136	11056529	1504047	1	124478
189060382838092520	11	890603828136	11056530	1504047	1	124479
189060382838092520	11	890603828136	11056531	1504047	1	124480
189060382838092544	11	890603828136	11057288	1504047	1	124489
189060382838092544	11	890603828136	11057289	1504047	1	124490
189060382838092544	11	890603828136	11057290	1504047	1	124491
189060382838092544	11	890603828136	11057291	1504047	1	124492
189060382838092544	11	890603828136	11057292	1504047	1	124493
189060382838092544	11	890603828136	11057293	1504047	1	124494
189060382838092544	11	890603828136	11057294	1504047	1	124495
189060382838092544	11	890603828136	11057295	1504047	1	124496
189060382838092544	11	890603828136	11057296	1504047	1	124497
189060382838092544	11	890603828136	11057297	1504047	1	124498
189060382838092544	11	890603828136	11057298	1504047	1	124499

GS1 XML tool- Exempted Cases





Username= DAVA User id- 7 -10 numeric digits
Password= 1234 or Reset link on email

Current URL: <https://gs1india.org/davaxml/login>

ebinars Office 365 Webmail Employee's Login Sugar GS1 hi Google Dava XML G

GS1 India

dava

Enter UCP: 890600099

Password:

[Reset Password](#) [Login](#)

Select File Type & Download Excel format



Manufacturer

Hello, User
Online

Dashboard

Check Digit Calculator

Product File (PRO)

BatchFile (BAT)

Only Tertiary (TER)

XML Download (History)

Help (Support Document)

DOWNLOAD EXCEL FILE TO UPLOAD

File Type

Select File Type

Select File Type

Product File(PRO)

BatchFile(BAT)

Production(TER)

Developed by GS1 India, 2016



Upload back excel and download XML



Secure | <https://gs1india.org/davaxml/ProductfilePRO>

Apps My Webinars Office 365 Webmail Employee's Login Sugar GS1 hi Google Dava XML Generator

Manufacturer

Hello, User
Online

Dashboard

Check Digit Calculator

Product File (PRO)

BatchFile (BAT)

Only Tertiary (TER)

XML Download (History)

Help (Support Document)

PRODUCT FILE (PRO)

Upload Product File No file chosen

Upload Multiple Images No file chosen

Developed by GS1 India, 2016

Only TER is only for exempted cases



Manufacturer

Hello, User
Online

Dashboard

Check Digit Calculator

Product File (PRO)

BatchFile (BAT)

Only Tertiary (TER)

XML Download (History)

Help (Support Document)

ONLY TERTIARY (TER)

Note: The Only Tertiary (TER) XML generated file using the application will be required by Manufacturers who would be seeking exemption.

Exempted Categories:

CASE	Exemption code
Consignments containing drugs/devices for export purposes to countries eligible for exemption from bar-coding as per rule 21 of "Drugs and Cosmetic Act" with specific notification number.	E21
Drugs/devices having bar coding as per importing countries barcoding requirements.	ELL

Upload Production File

Choose File

No file chosen

Generate XML

DAVA Signer Utility



Digital Signer?



- Dava signer is the utility that is used for digitally signing each files that will be uploaded on DAVA portal
- Files that are not digitally signed will not be accepted by DAVA Portal

Digital Signer Module



- Click on Guidelines for Digital signer
- Refer "Dava Signer help" file for installing the signer

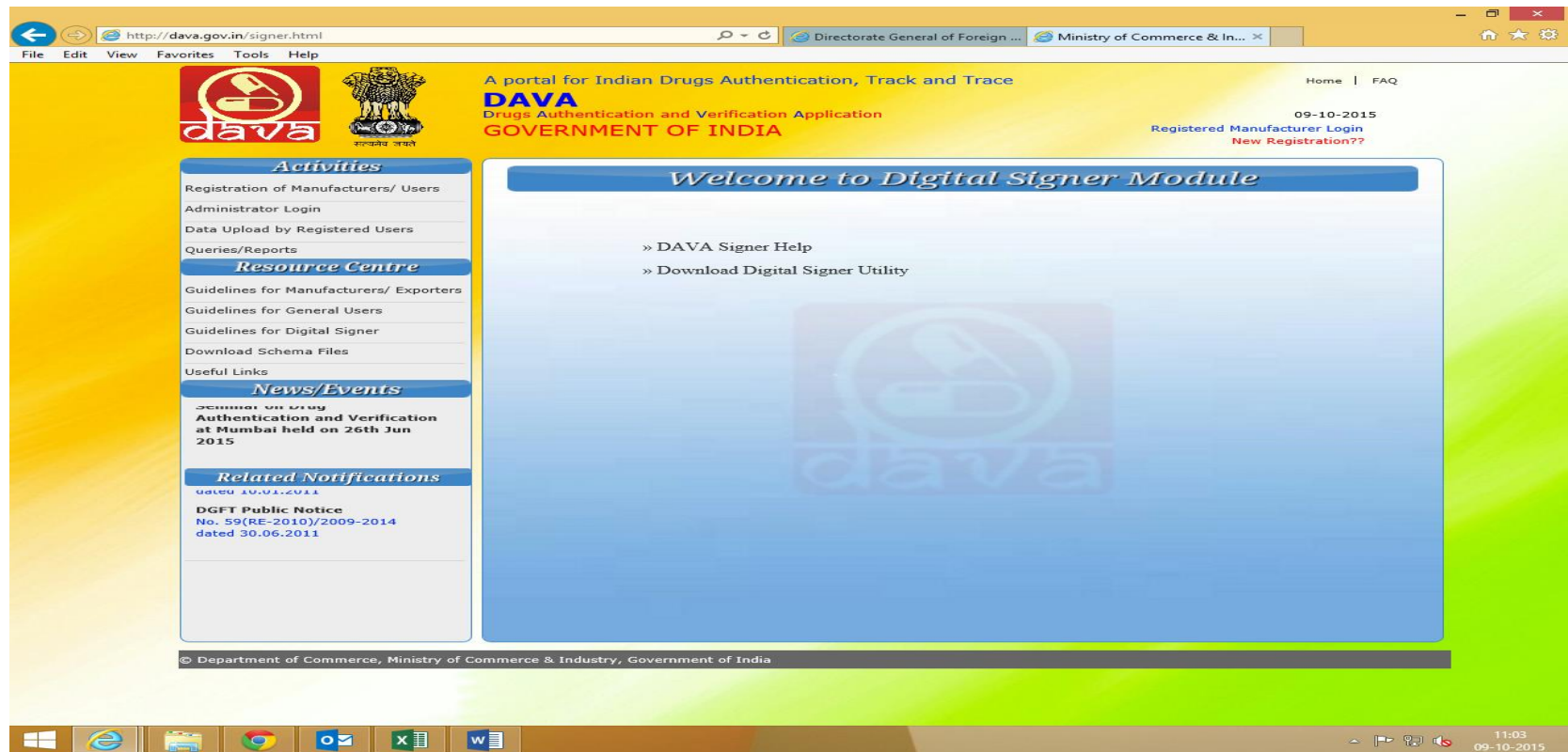

Digital Signer Module



- Download Digital signer utility

http://dava.gov.in/signer.html

Directorate General of Foreign ... Ministry of Commerce & In...

File Edit View Favorites Tools Help

dava  A portal for Indian Drugs Authentication, Track and Trace
DAVA
Drugs Authentication and Verification Application
GOVERNMENT OF INDIA

Home | FAQ

09-10-2015
Registered Manufacturer Login
New Registration??

Activities

- Registration of Manufacturers/ Users
- Administrator Login
- Data Upload by Registered Users
- Queries/Reports

Resource Centre

- Guidelines for Manufacturers/ Exporters
- Guidelines for General Users
- Guidelines for Digital Signer
- Download Schema Files
- Useful Links

News/Events

Seminar on Drug Authentication and Verification

Related Notifications

DGFT Public Notice
No. 4 /2015-2020
dated 01.04.2015

DGFT Public Notice
No. 13 /2015-2020

Welcome to Digital Signer Module

» DAVA Signer Help
» Download Digital Signer Utility

15% of DAVA.rar downloaded

View and track your downloads

Name	Location	Actions
DAVA.rar dava.gov.in	73.6 MB	Downloads 15% at 217 KB/sec 4 min 52 sec remaining Pause Cancel
resized.zip picsize.com	757 KB	Images Open
rsz_sharon.bmp picsize.com	754 bytes	Desktop Open
rsz_sharon.bmp picsize.com		Desktop Open
rsz_sharon.bmp picsize.com		Downloads Open

Options Clear list Close

© Department of Commerce, Ministry of Commerce & Industry, Government of India

11:05
09-10-2015

Digital Signer Module



- One downloaded extract the DAVA.RAR file

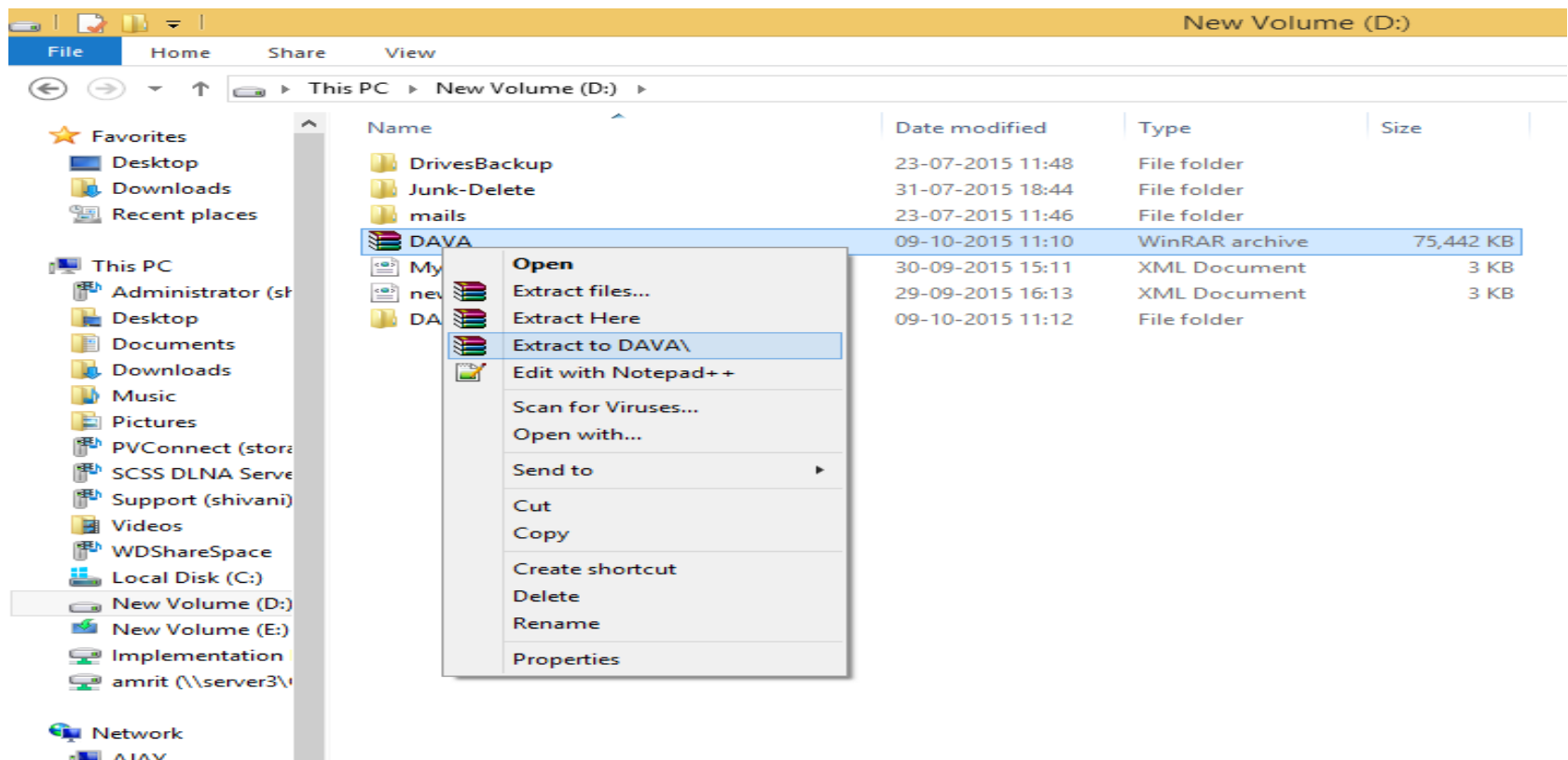

Digital Signer Module



- The files of the folder will appear as shown below

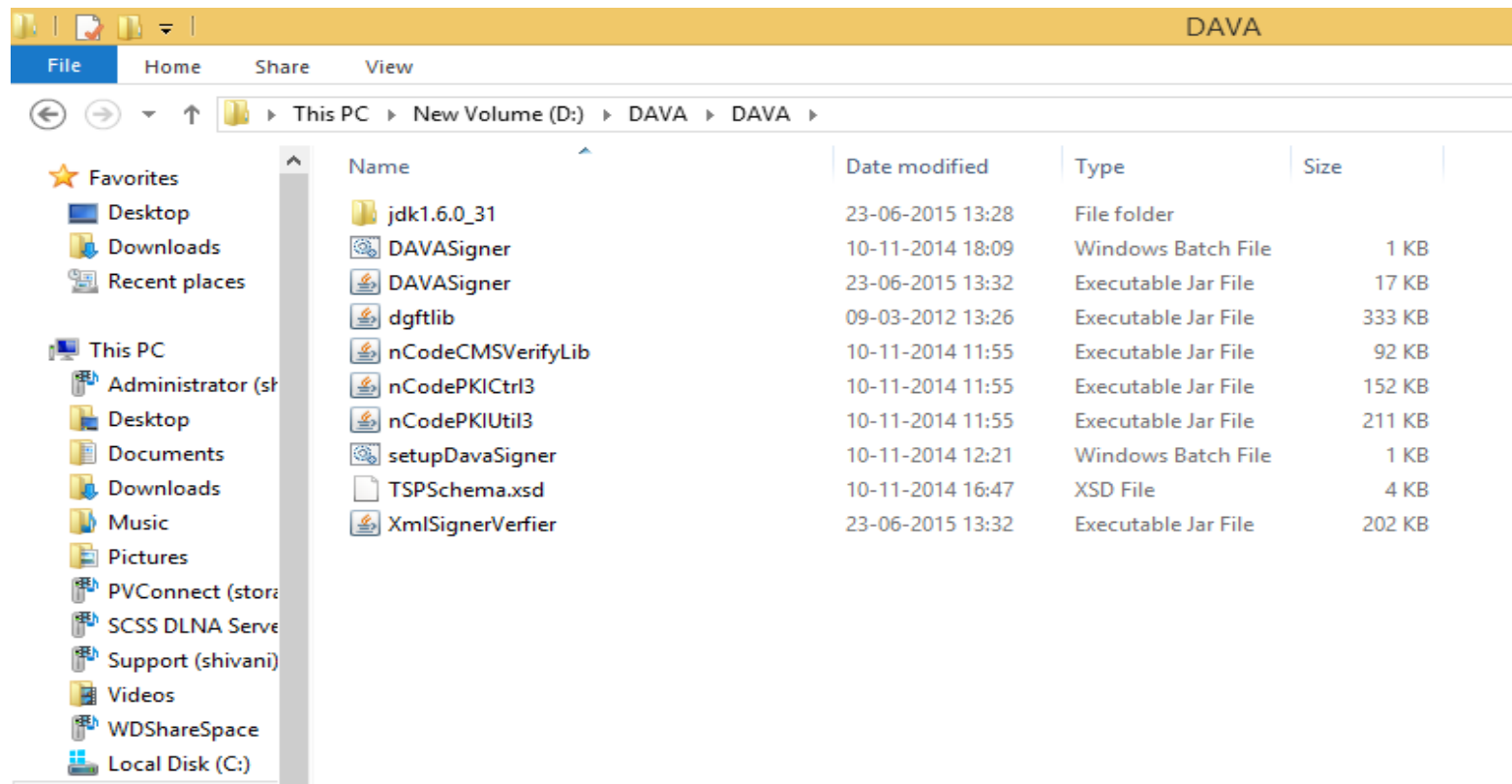

Digital Signer Module



- Double Click on the “setupDavaSigner” to install

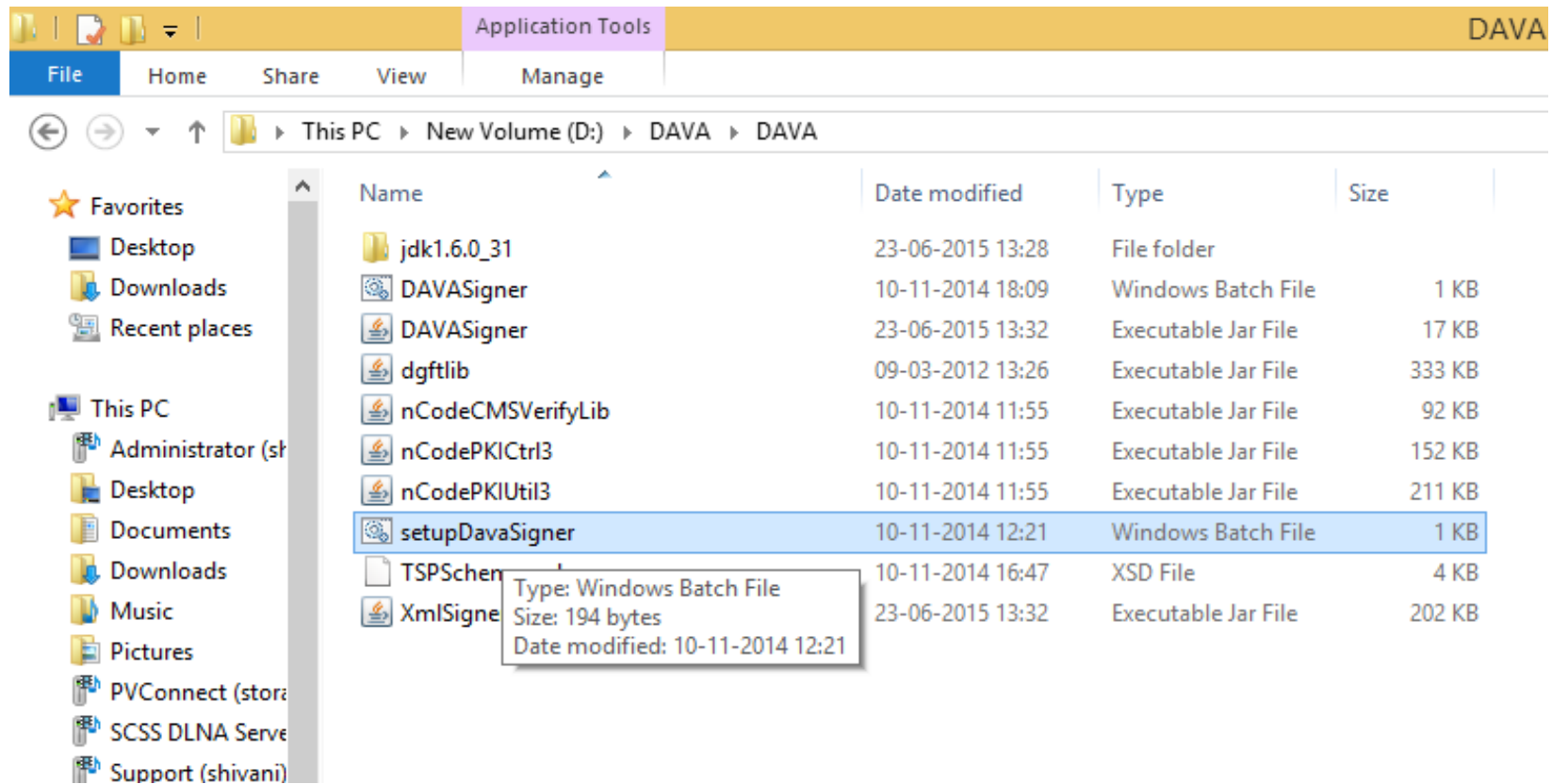

Digital Signer Module



- Enter your company User ID/GCP no. and click "Run"

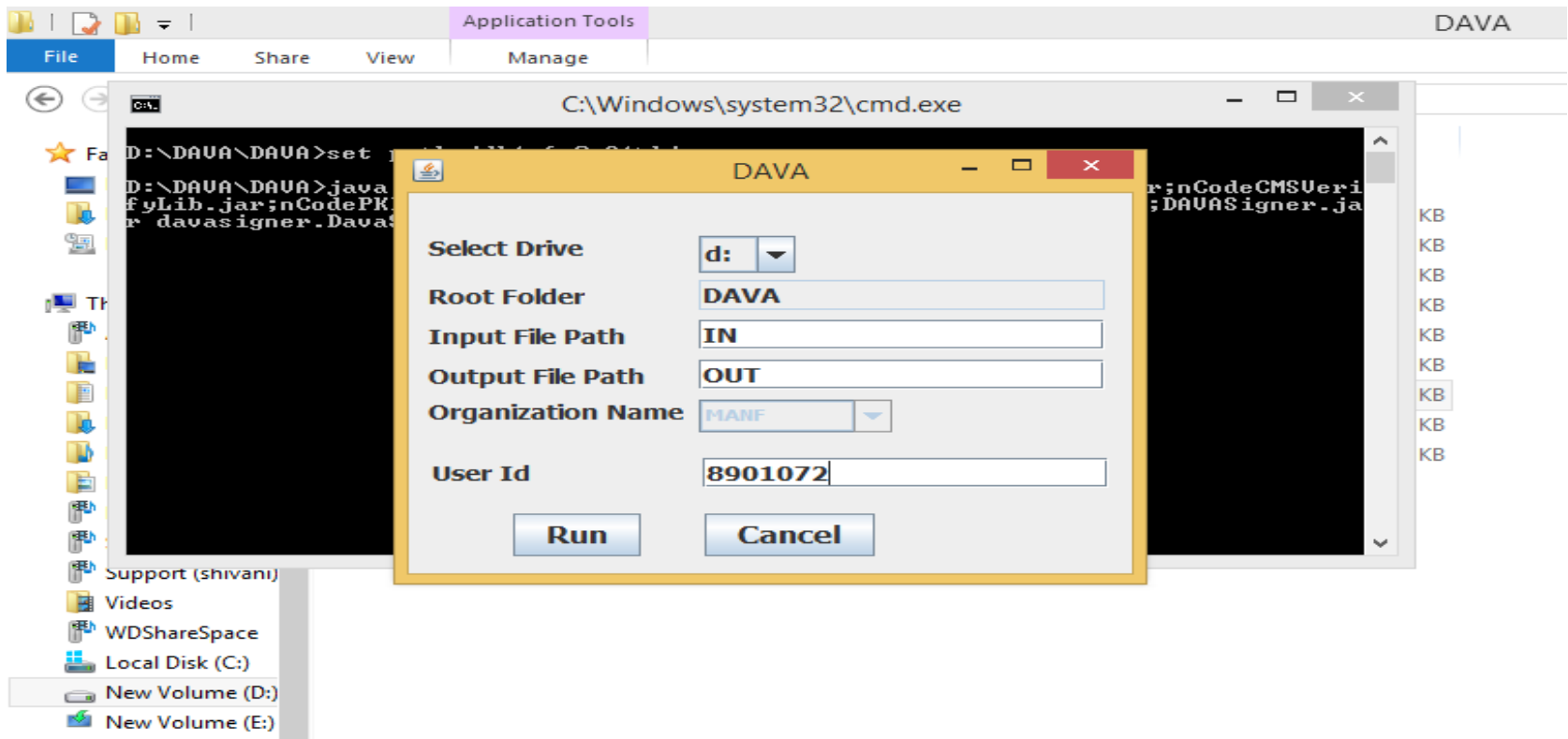

Digital Signer Module



- After completion the screen will appear as below

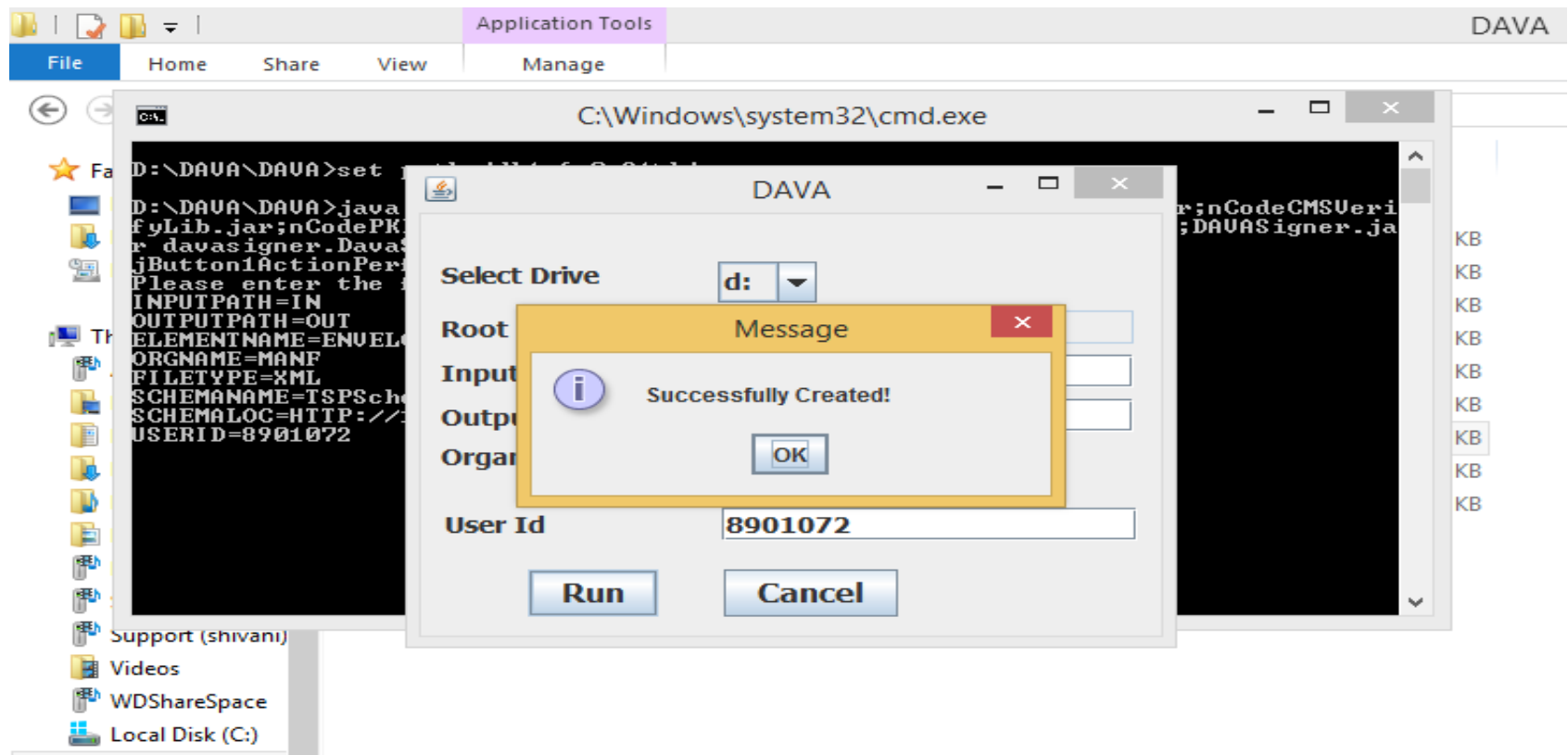

Digital Signer Module



- Two folders “IN” & “Out” will be created as shown below

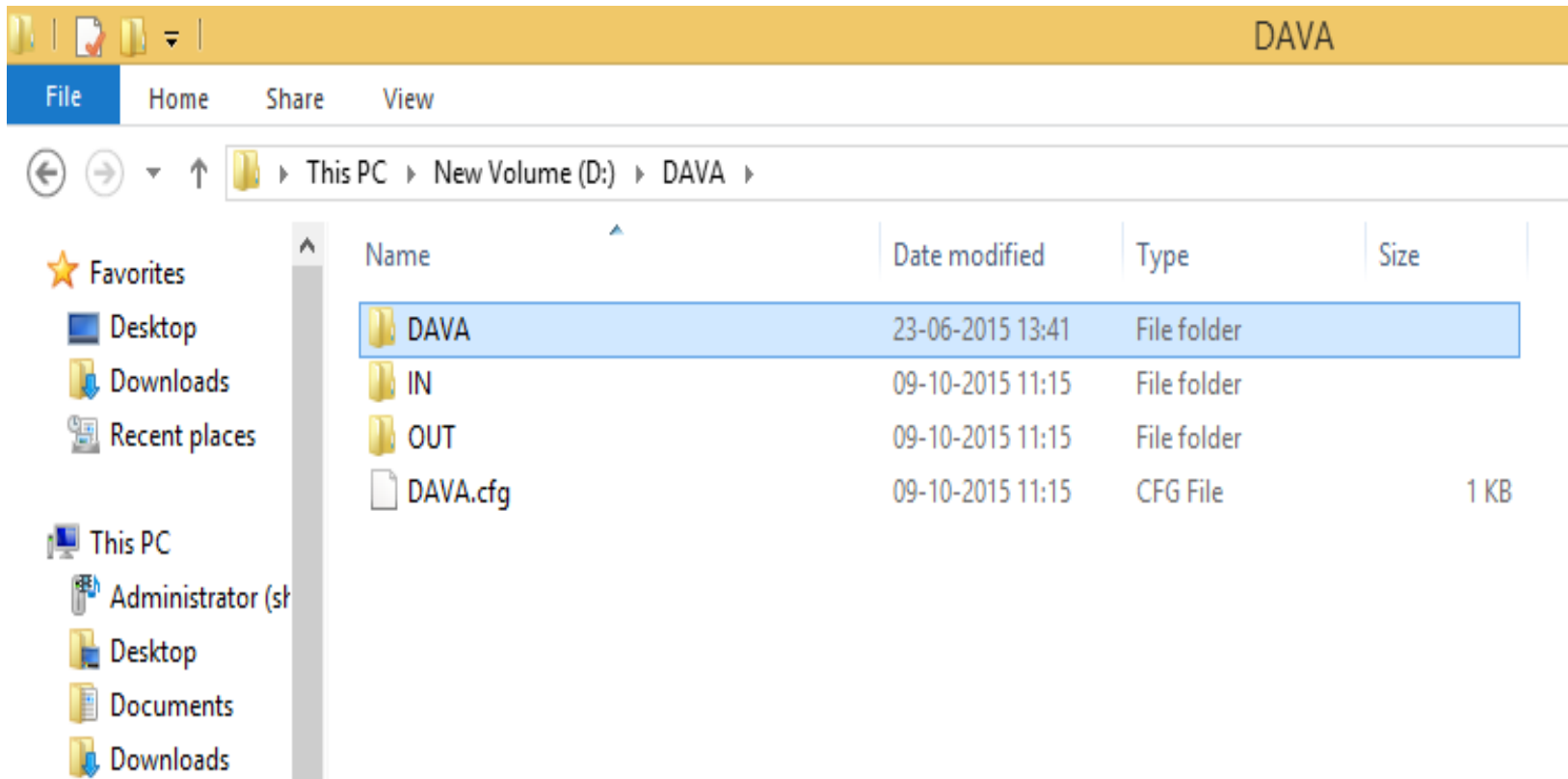

Digital Signer Module



- All updated XML files need to be copied to “IN” folder

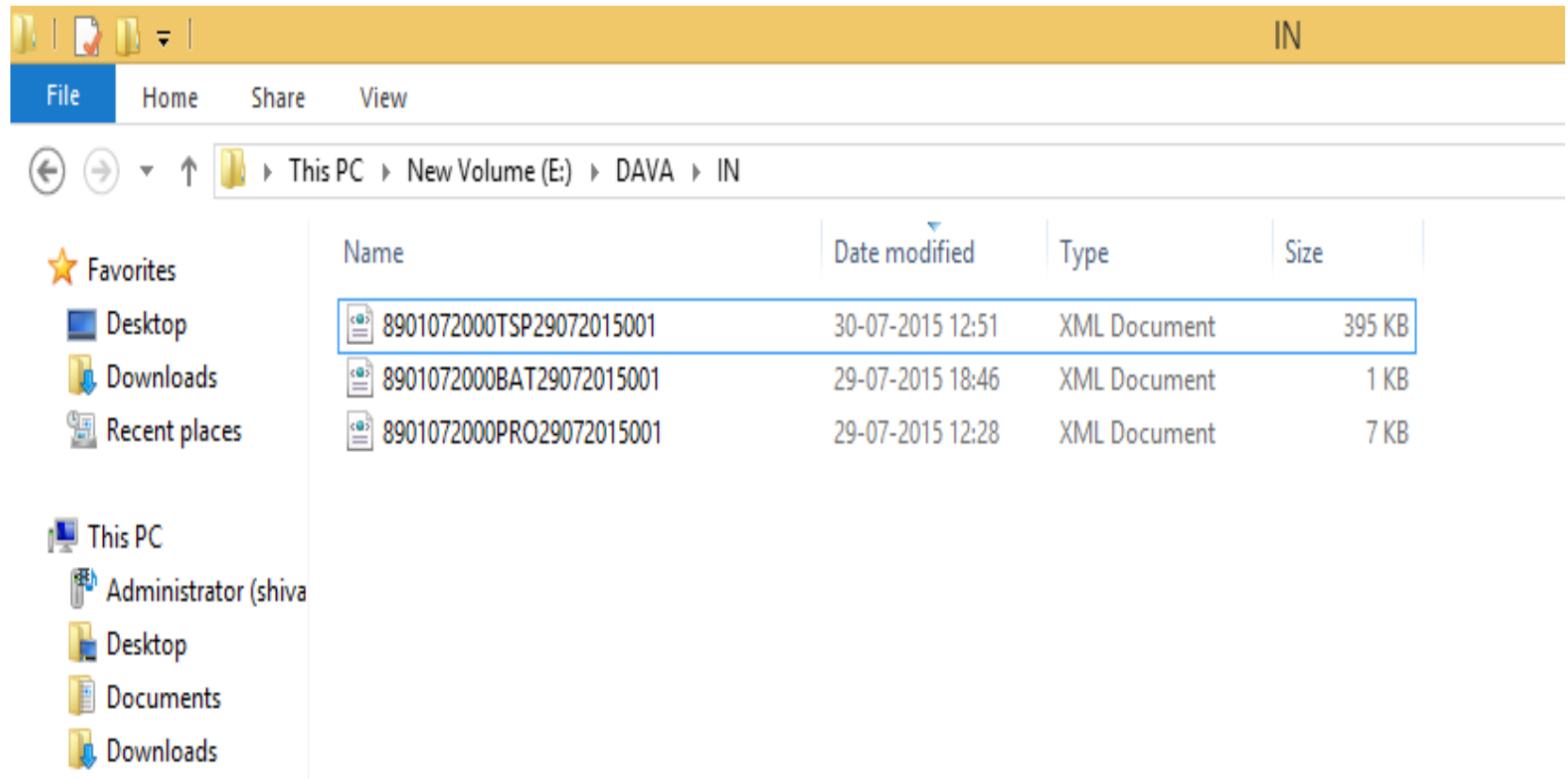

Digital Signer Module



- Click “DAVA Signer” option as shown below

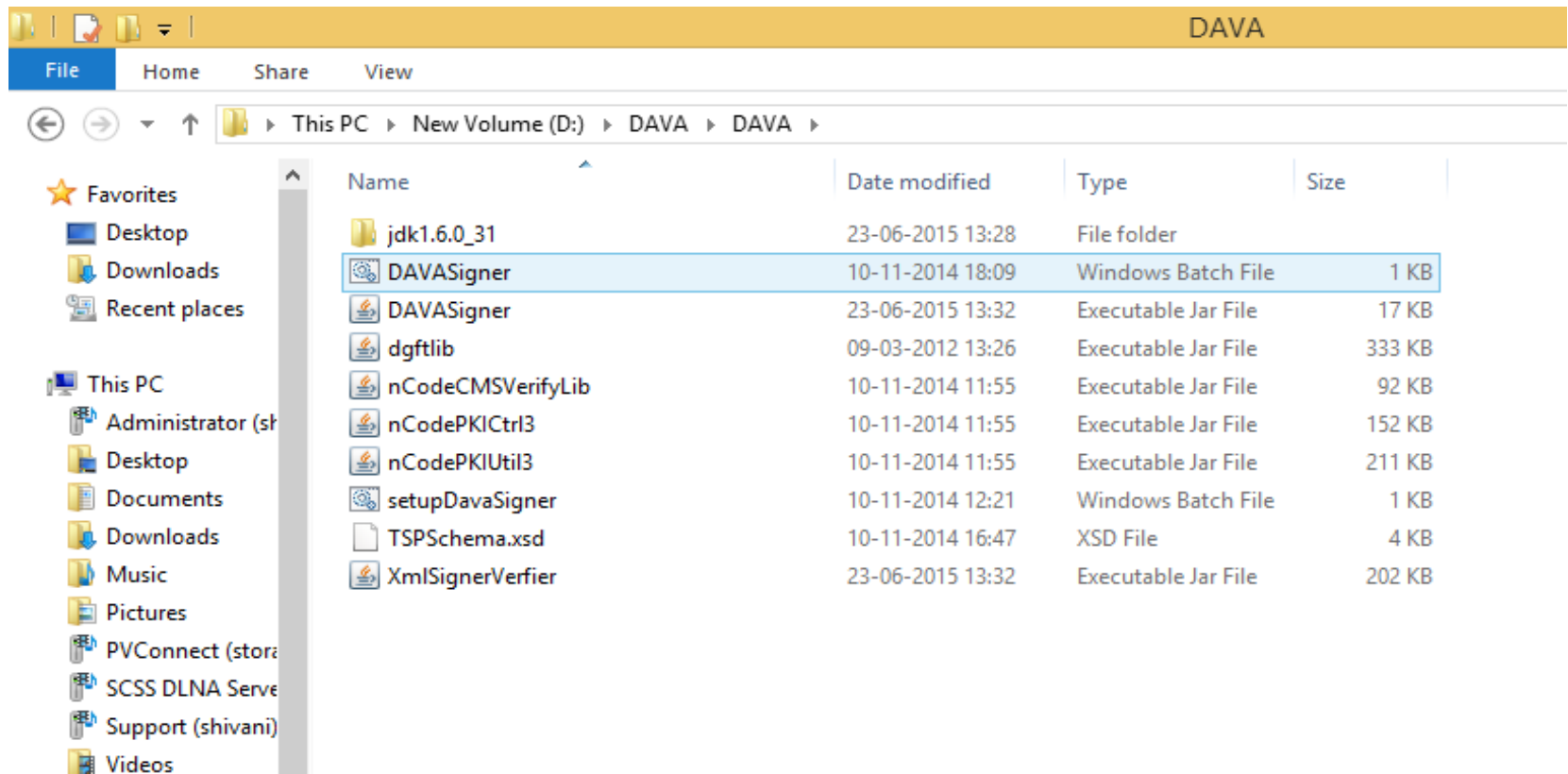

Digital Signer Module



- The following screen appears

The screenshot shows a window titled "DAVA XML Signer" with a yellow border. Inside, the title "DAVA Signer and Verifier" is in pink. To the right, "Schema Validation" is in red. Below this, there are two radio buttons: "No Validation" (selected) and "Online". The form includes the following fields:

- Organisation Name:** A dropdown menu with "MANF" selected.
- User Id:** A text box containing "8901072".
- Input File Path:** A text box containing "IN".
- File List:** A list box containing three XML files:
 - 8901072000BAT29072015001.xml
 - 8901072000PRO29072015001.xml
 - 8901072000TSP29072015001.xml
- Output File Path:** A text box containing "OUT".

At the bottom, there are three buttons: "Sign", "verify", and "Close".

Digital Signer Module



- Select respective XML files & click “Sign”

The screenshot shows a software window titled "DAVA XML Signer". Inside, there's a section titled "DAVA Signer and Verifier" and another titled "Schema Validation". Under "DAVA Signer and Verifier", there are fields for "Organisation Name" (set to "MANF"), "User Id" (set to "8901072"), and "Input File Path" (set to "IN"). Below these is a list of XML files: "8901072000BAT29072015001.xml", "8901072000PRO29072015001.xml", and "8901072000TSP29072015001.xml". The first file is selected. There is also an "Output File Path" field set to "OUT". At the bottom, there are three buttons: "Sign", "verify", and "Close".

Digital Signer Module



- Select the Digital Signature certificate

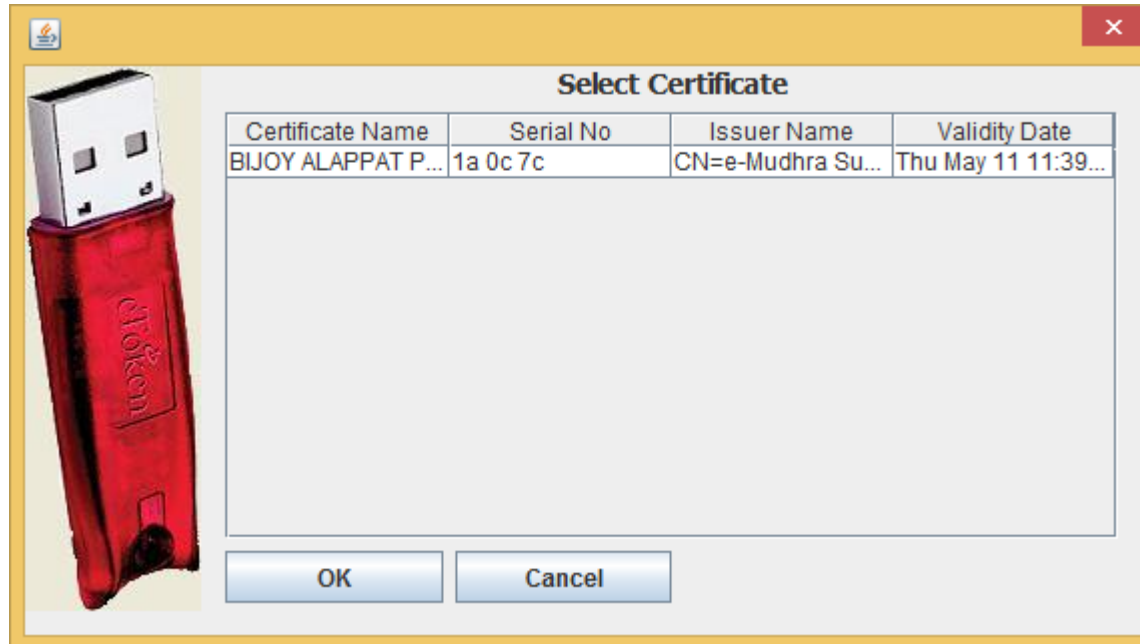

Digital Signer Module



- Below screen will appear

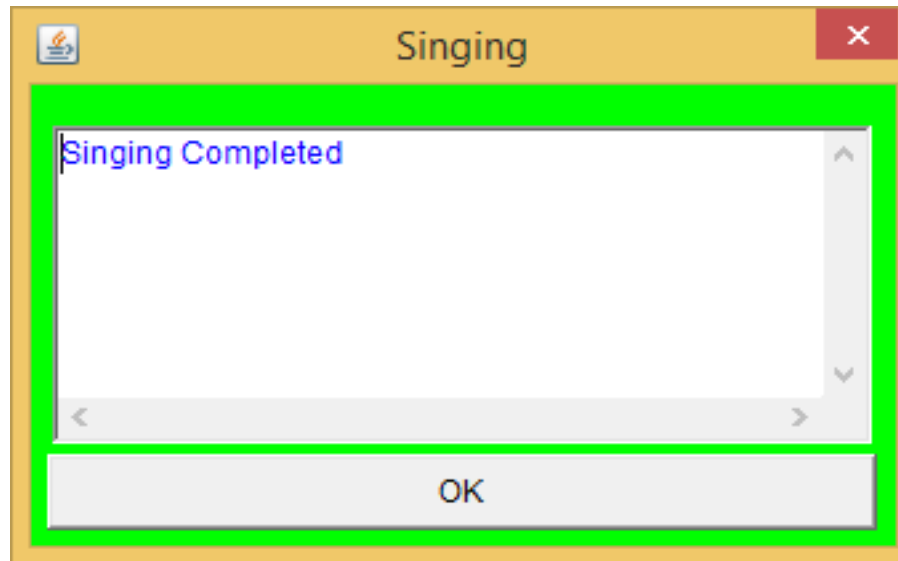

Digital Signer Module



- Digitally signed XML files will be stored in “OUT” folder

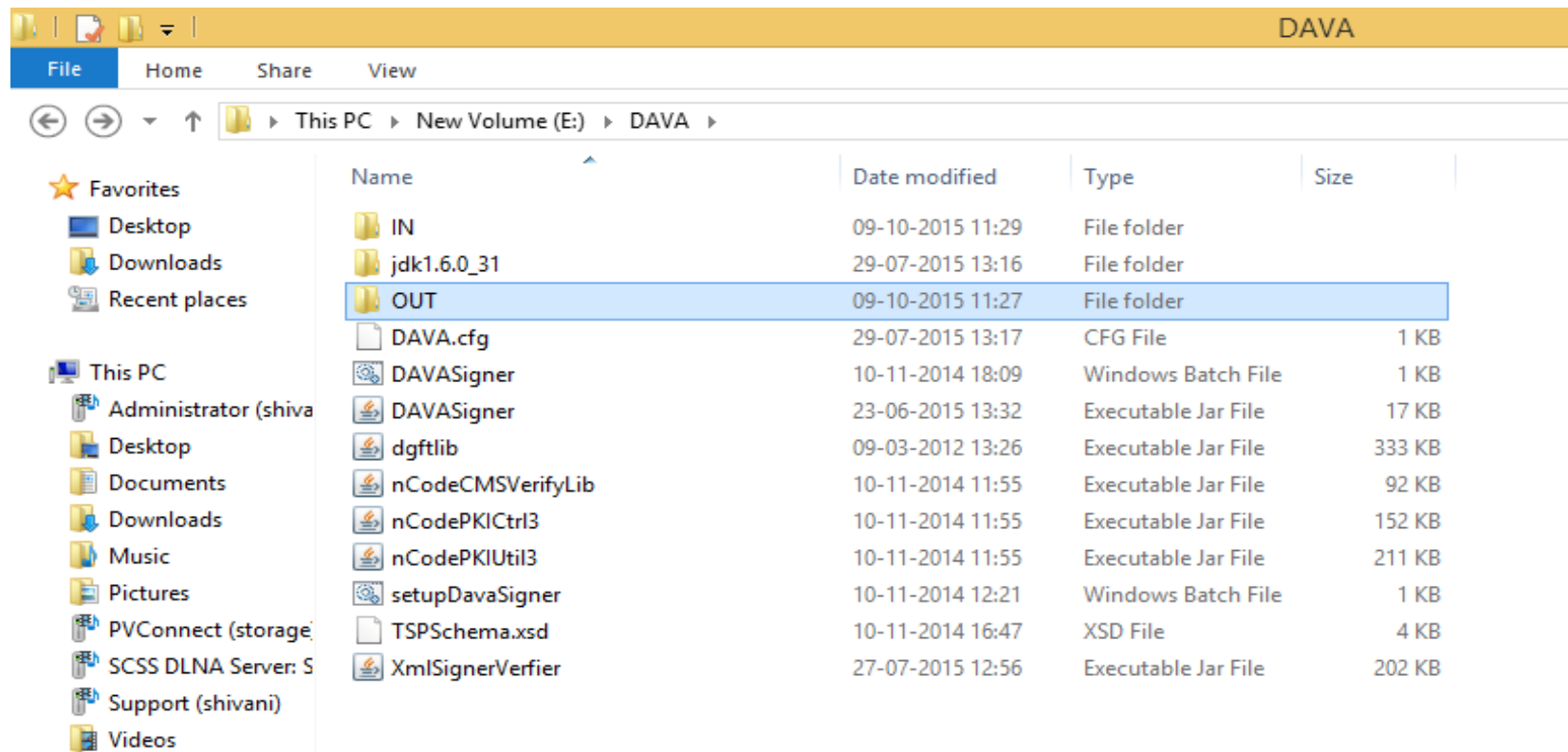

Digital Signer Module



- Digitally signed XML files

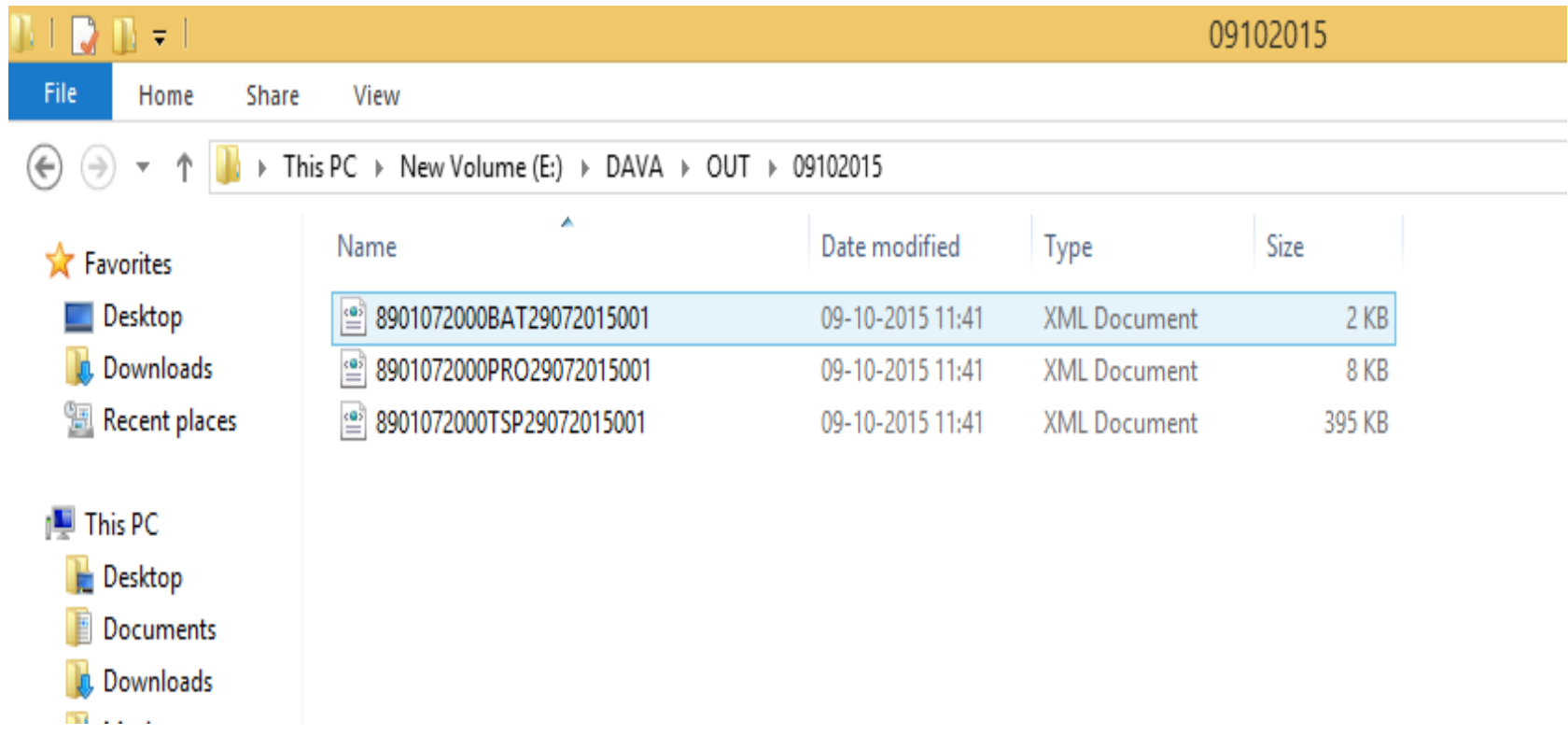

Sample File – Before Digitally Signed



```
<?xml version="1.0" encoding="UTF-8" ?>
<ProductionInfo>
<FILENAME>8901315000TSP07082015003</FILENAME>
<ENVELOPE>
<Tertiary>
<SSCC>089013150401842675</SSCC>
<SubItemCnt>1</SubItemCnt>
<Product>
<ProductCode>890131501010</ProductCode>
<Secondary>
<SecSrNo>23cxgkhua3d</SecSrNo>
<BatchNo>ZDM15007</BatchNo>
<NoOfPrimaries>10</NoOfPrimaries>
<PriSrNo>0000000001</PriSrNo>
<PriSrNo>0000000002</PriSrNo>
<PriSrNo>0000000003</PriSrNo>
<PriSrNo>0000000004</PriSrNo>
<PriSrNo>0000000005</PriSrNo>
<PriSrNo>0000000006</PriSrNo>
<PriSrNo>0000000007</PriSrNo>
<PriSrNo>0000000008</PriSrNo>
<PriSrNo>0000000009</PriSrNo>
<PriSrNo>0000000010</PriSrNo>
</Secondary>
</Product>
</Tertiary>
</ENVELOPE>
</ProductionInfo>
```



Sample File - After Digitally Signed

```
<?xml version="1.0" encoding="UTF-8" ?>
<ProductionInfo>
<FILENAME>8901315000TSP07082015003</FILENAME>
<ENVELOPE>
<Tertiary>
<SSCC>089013150401842675</SSCC>
<SubItemCnt>1</SubItemCnt>
<Product>
<ProductCode>890131501010</ProductCode>
<Secondary>
<SecSrNo>23cxgkhua3d</SecSrNo>
<BatchNo>ZDM15007</BatchNo>
<NoOfPrimaries>10</NoOfPrimaries>
<PrisrNo>0000000001</PrisrNo>
<PrisrNo>0000000002</PrisrNo>
<PrisrNo>0000000003</PrisrNo>
<PrisrNo>0000000004</PrisrNo>
<PrisrNo>0000000005</PrisrNo>
<PrisrNo>0000000006</PrisrNo>
<PrisrNo>0000000007</PrisrNo>
<PrisrNo>0000000008</PrisrNo>
<PrisrNo>0000000009</PrisrNo>
<PrisrNo>0000000010</PrisrNo>
</Secondary>
</Product>
</Tertiary>
</ENVELOPE><DIGSIGN><USERID>8901315</USERID><CERTNO>1a 0c 7c</CERTNO><SIGNHASH>azoizbPzERE7LqZCKVRnWTlQBE7o73d1icpiLGQILuwZUQ6SeY7LpV3zYmFmKrt8uAR4N3x1I1rgwf4+EGA
+9ysTlrDQmTA8RLCU72Fu01nap6z4+9GJA1dH/DqGfISO/8Nxxcwx8m02wysHN1E4WJ23momwIrTjc7+syva5GQivI+ipLCxZzSA4fBy2vDB1w/IjvqJpH2yrU22mB0E5glnoFkmp4YZPFLO
+KbtL393iMunwBQFApv1LUHtsIG6w06mqmo/c3B6vaR15i0pexeo0awm0klJyAfKKrv9prny1mEh4T81x1vj37SXC01J04mpMuz6Waw1bhXGsYbR5b0==</SIGNHASH></DIGSIGN></ProductionInfo>
```

Support Provided by GS1 India



Support Provided



- Implementation Guide
- GS1 XML tool (Product, Batch & Only Tertiary)
- Technical Implementation Workshop
- Barcode Verification Service

Refer Implementation Guideline



Implementation Guidelines for Coding & Labelling Pharmaceuticals and Drugs Using Global Supply Chain Standards to Meet Directorate General of Foreign Trade's (DGFT) Authentication, Track and Trace Requirements

For Manufacturers, Brand Owners, Responsible Entities, Exporters and Merchant Exporters

Version 1.3 – August 2015

IMPLEMENTATION GUIDELINES USING GLOBAL SUPPLY CHAIN STANDARDS FOR BARCODING TO MEET DGFT REQUIREMENTS FOR AUTHENTICATION, TRACK AND TRACE REQUIREMENTS

Table of Contents

Introduction	5
PART 1	5
CODING AND MARKING GUIDELINE FOR VARIOUS PACKAGING LEVELS	5
1.0 Overview of DGFT Requirements	6
1.1 Overview of GS1 Standards Used	7
1.1.1 Global Trade Item Number (GTIN)	7
1.1.2 Indicator Digit	7
1.1.3 Generating GTIN-14	8
1.1.4 Application Identifiers	8
1.1.5 Serial Shipping Container Code (SSCC)	9
1.2 Primary Level Packaging (Optional)	11
1.3 Secondary Level Packaging (Effective from Jan 1, 2013)	13
1.4 Tertiary Level Packaging (Effective from Oct 1, 2011)	17
1.4.1 Homogeneous Packaging	17
1.4.2 Heterogeneous Packaging	20
PART 2	22
IMPLEMENTATION PROCEDURES	22
2.1 Steps to Implementation	23
2.1.1 Step 1: Engage with a GS1 Member Organisation (MO)	23
2.1.2 Step 2: Training and Education	23
2.1.3 Step 3: Allocation of GTINs	24
2.1.4 Step 4: Linking GTIN's in Internal Software Applications	27
2.1.5 Step 5: Implementation	31
PART 3	32
BARCODE PRINTING INFRASTRUCTURE REQUIREMENTS	32
3.1 Barcode Printing Methods	33
3.2 Barcode Printing Technologies	33
3.3 Barcode Generation Software	35
3.4 Barcode Label Specification for Corrugated Boxes (shipper/carton/pallet)	35
3.5 Automatic Data Capture	36
PART 4	37
SUPPORT PROVIDED BY GS1 INDIA	37
IMPLEMENTATION GUIDELINES USING GLOBAL SUPPLY CHAIN STANDARDS FOR BARCODING TO MEET DGFT REQUIREMENTS FOR AUTHENTICATION, TRACK AND TRACE REQUIREMENTS	
4.1 Training and Education	38
4.2 Barcode Verification Services	38
4.3 Helpdesk Support	39
PART 5	40
ANNEXURES	40
I. Frequently Asked Questions	41
II. Glossary of Terms	43

Barcode Verification Service



- Barcode Verification Service helps companies comply with the specifications
- The verification ensures:
 - Information encoded in the barcode meets the requirements
 - Barcodes scan efficiently by any type of barcode scanner in a variety of scanning environments
 - Checks for correctness of the product codes generated and additional information such as Batch Number, Expiry Date, and Serial Number etc. are encoded properly

Barcode Verification Service

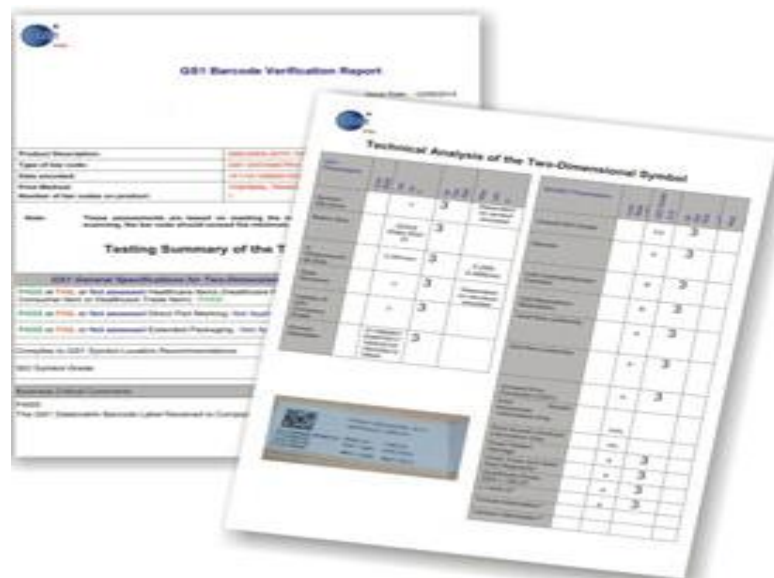

Companies should **mandatorily** send packaging samples for both tertiary and secondary levels to GS1 India.

Questions?





Implementation Team

GS1 India

330, 2nd Floor August Kranti Bhawan
Bhikaji Cama Palace
New Delhi-110066, India

T +91 (11) 42890890

D +91 (11) 42890832/818

E implementation@gs1india.org

www.gs1india.org

THANK YOU!